全国特別重点調査の調査結果（堺区）

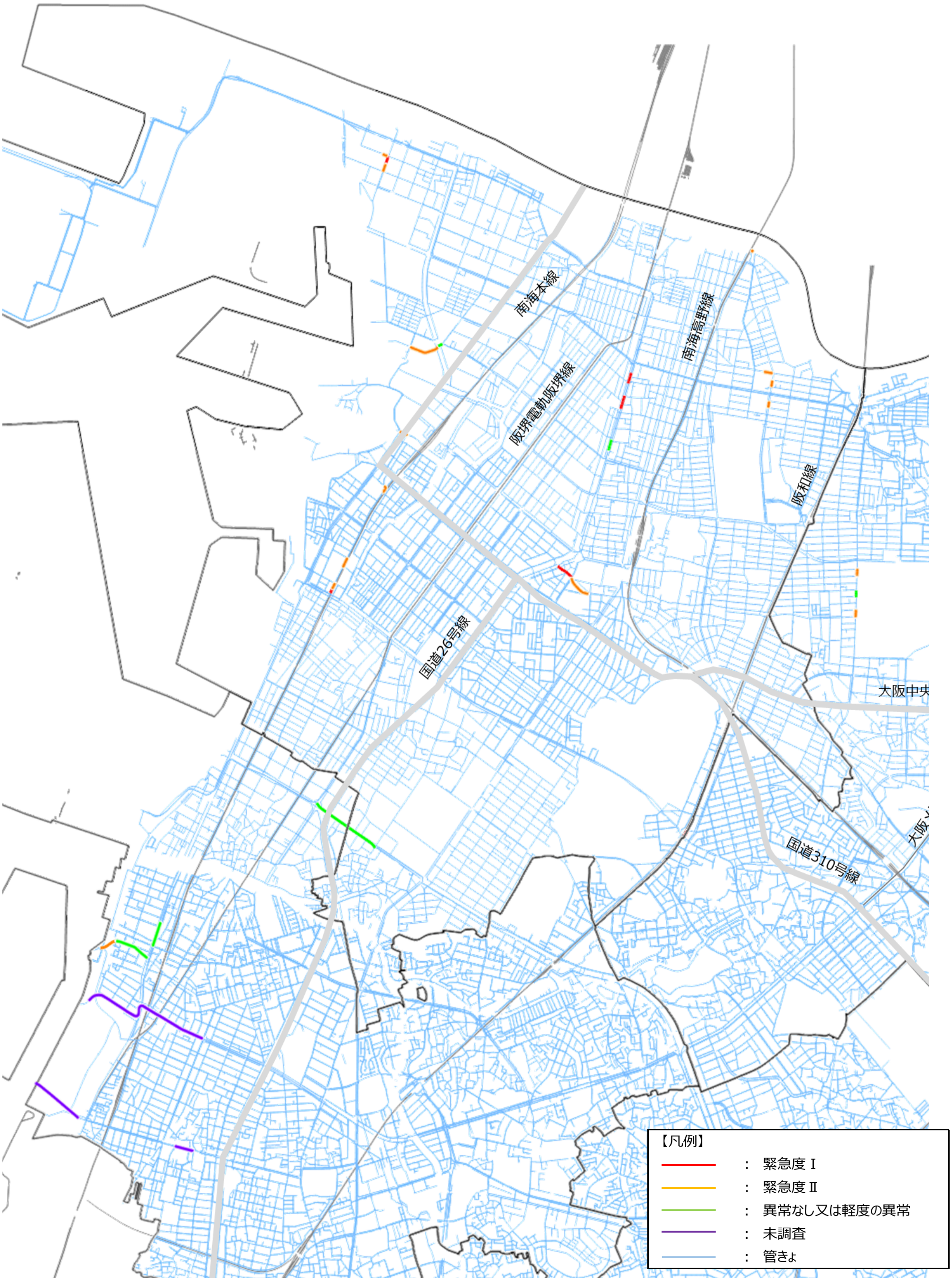

全国特別重点調査の調査結果（西区）

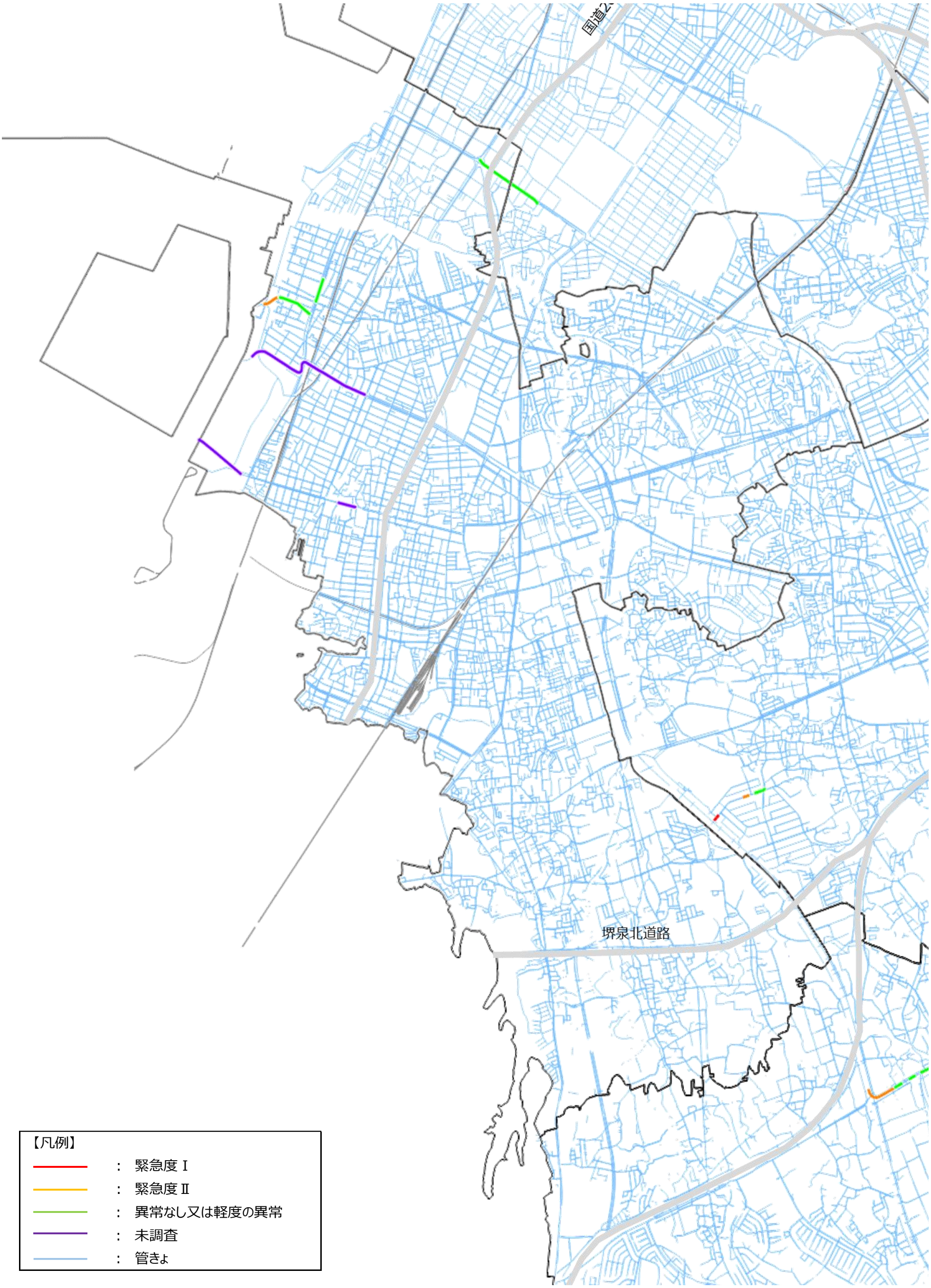

全国特別重点調査の調査結果（北区）

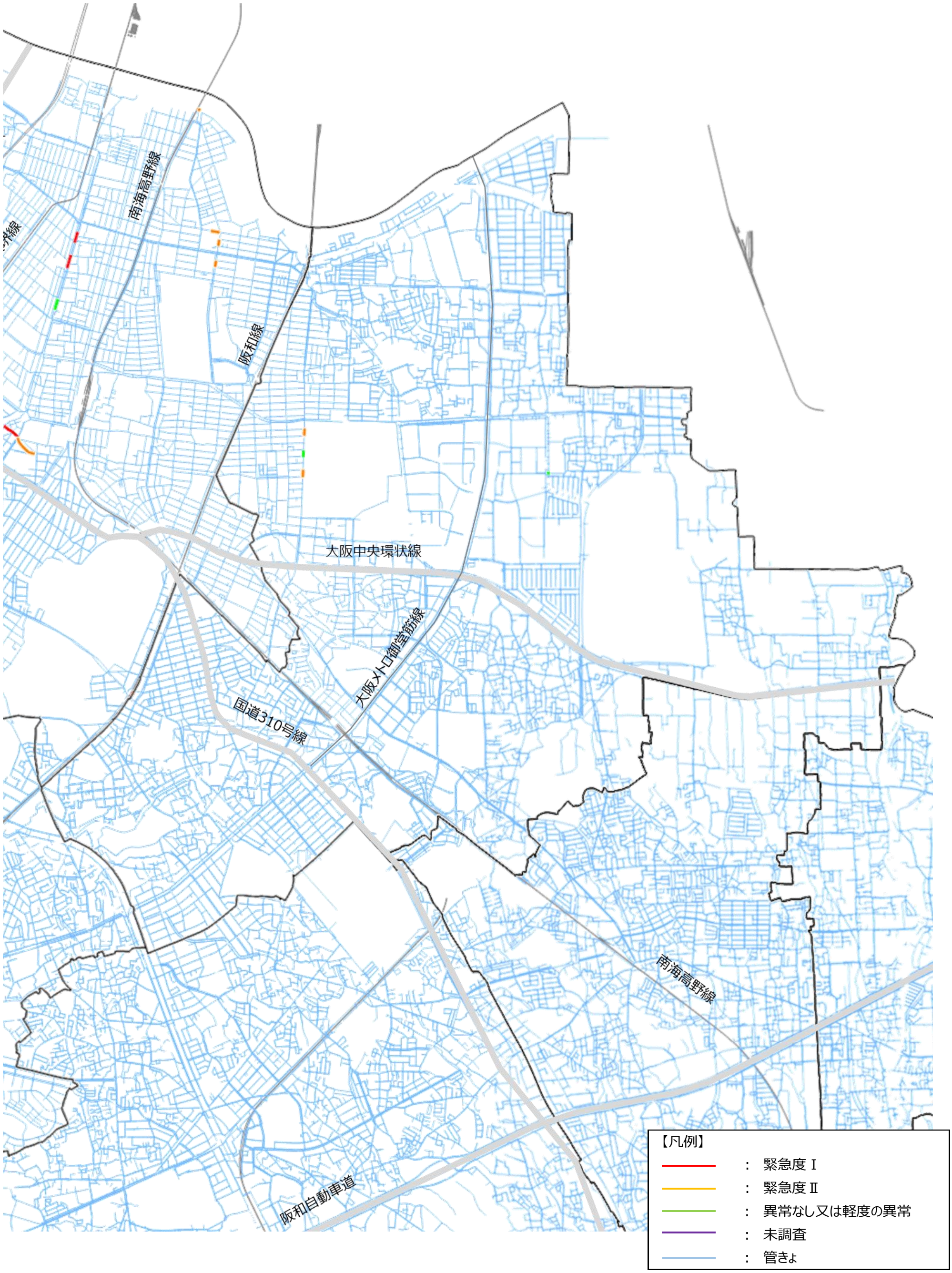

全国特別重点調査の調査結果（東区、美原区）

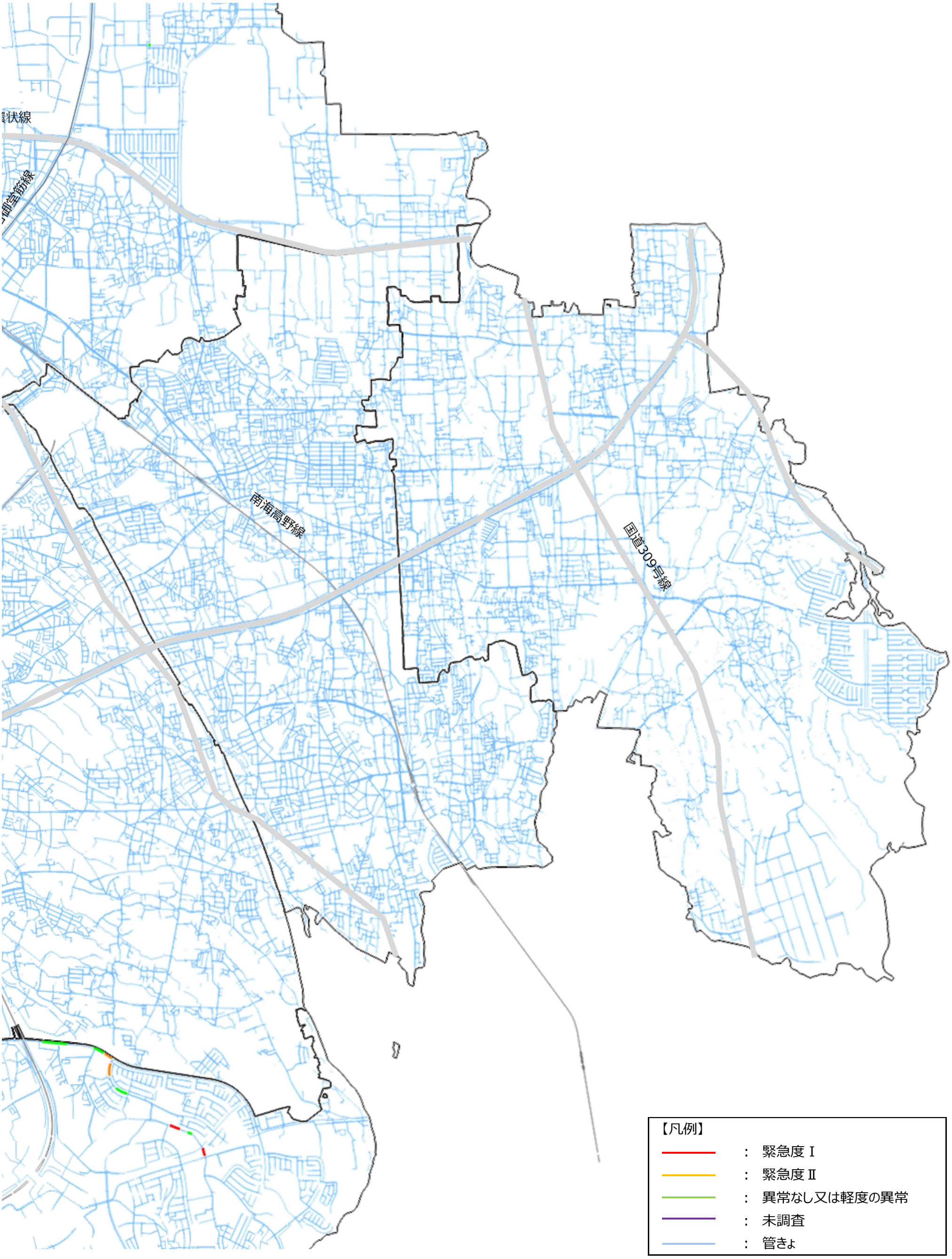

全国特別重点調査の調査結果（中区）

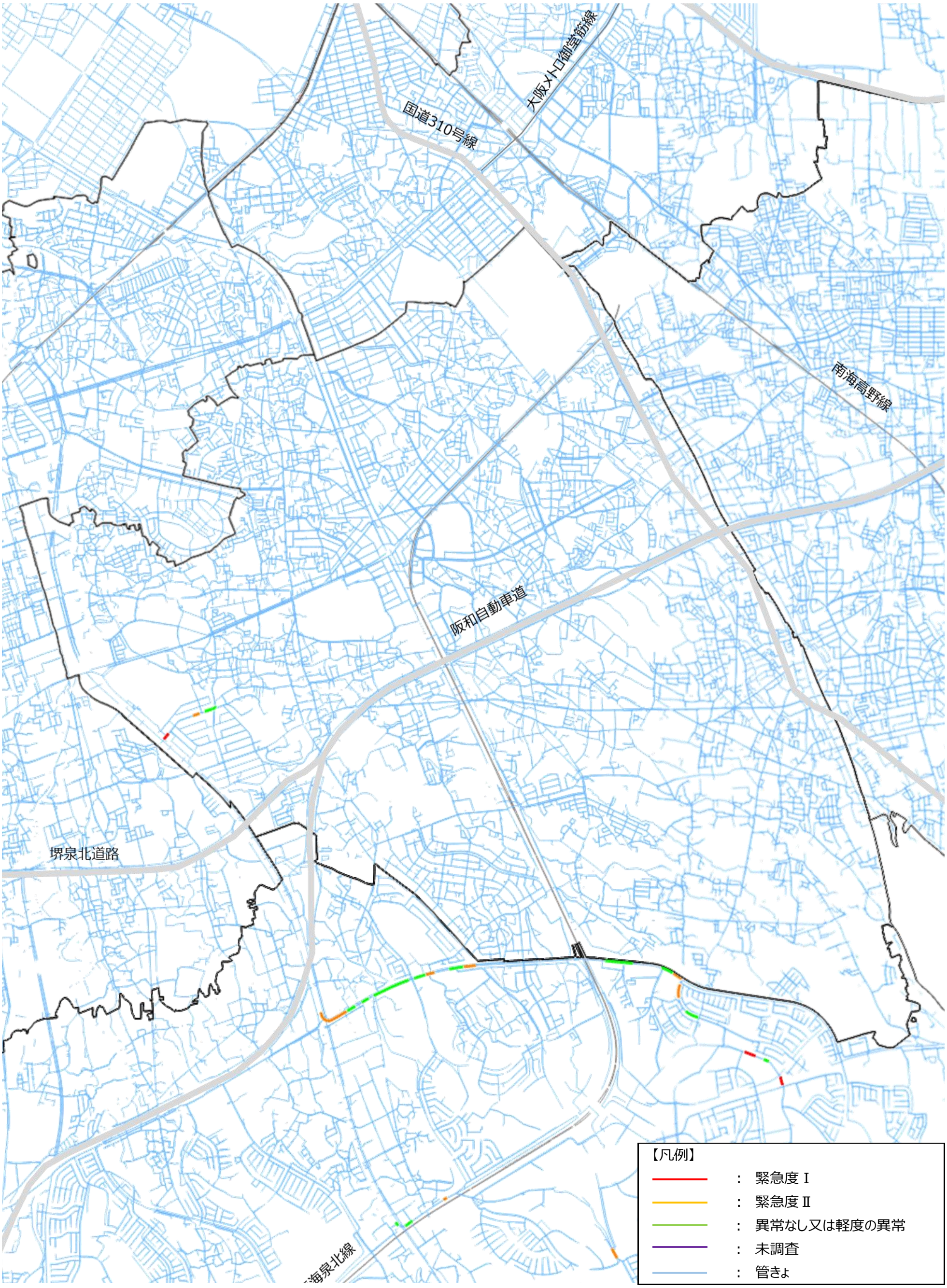
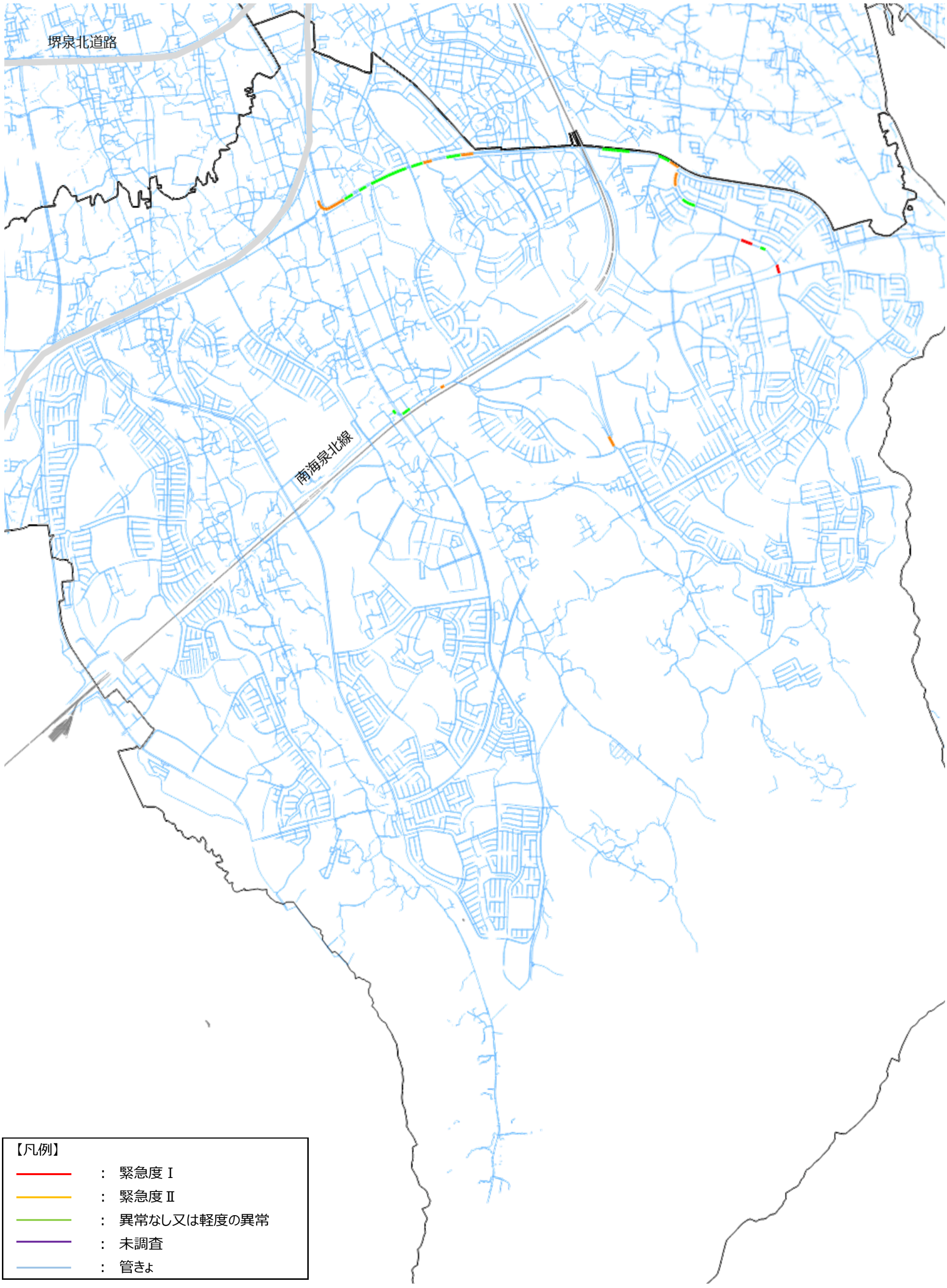
全国特別重点調査の調査結果（南区）